

Free Groceries Available to Eligible Families this Saturday, Next Wednesday

The Burnsville Recreation & Learning Center (BRLC) Emergency Food Pantry will distribute free food products this Saturday, March 23, from 1 to 4 p.m. They will distribute free food again on Wednesday, March 27, beginning at 10 a.m. These foods are provided by the NC Department of Agriculture through the Second Harvest Food Bank of Metrolina. Families will be served until the food runs out - first come, first served. Neighbors will be served once a month from these products. The US federal income guidelines will be a determining factor for each individual's eligibility and food items will only be available to Ansonians who qualify. Individuals who have not registered before nor received food from the BRLC Emergency Food Pantry must have financial documentation as proof of income to be served. A neighbor who does not have the necessary documentations will not be served. Families that receive food stamp assistance automatically qualify. Each family will only be provided these commodities this month. Parents are asked to bring small children because of limited space. Neighbors, please park in parking lot behind the center. You can contact them at 704-826-8737 for information. BRLC is located at 13349 Highway 742 North in Burnsville, across from the Fire Department. For more information check www.burnsvilleelc.org.

Women's League Scholarship

Anson Women's League announces its annual college scholarship program. The Club will award scholarships to three college-bound female graduates from Anson County, including the Eloise Rywak Scholarship. Applications are welcome from all Anson County high school students. Applications are available through high school counselors or by emailing Caroline Goins at caroline.goins@ansonchildren.org. The deadline to submit the AWL scholarship application is April 12, 2019. Applicants will be ranked by academic achievements and community service. Anson Women's League welcomes evidence of students' involvement and leadership in clubs, extracurricular activities and charitable service in the community through a written essay. Finalists will also be interviewed by the scholarship committee.

Bingo at Grace Senior Center

Bingo games are held every second Tuesday of the month at Grace Senior Center at 11 a.m. All seniors are invited to attend for fun and fellowship. There is no cost, but you must be 55 or older to play. For more information or to register to play call the center at 704-694-6616.

RESPONSIVE • QUALITY • SUPPORT



William H. Josey, CPA, PLLC

INDIVIDUAL TAX RETURNS
CORPORATE TAX • BOOKKEEPING

411 McLaurin Street in Wadesboro
704-694-4385 • www.joseycpa.com

Tue, Th & Fri 8-5
Mon & Wed 8-7
Sat 9-12

COMMUNITY MEDICAL, PA OF MARSHVILLE
Community Medical, PA of Marshville and Dr. Gary Henry, along with Brandi Thomas, FNP-C, Family Nurse Practitioner, welcomes new patients

WE ARE ACCEPTING NEW PATIENTS & ACCEPT MOST ALL INSURANCES.
We are here to help you! Call to arrange your appointment today!

Both providers are Federally Certified Medical Examiners and perform DOT exams and Urine/Hair drug testing on-site five days a week.

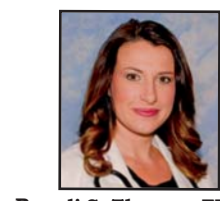

Dr. Gary Henry Brandi S. Thomas, FNP-C

COMMUNITY MEDICAL, PA Family Practice / Medical Care
520 West Main Street, Marshville • 704-624-3388 or 704-694-3339 • Fax 704-624-3390

Anson County Tax Collector TAX REMINDER



2018 ANSON COUNTY PROPERTY TAXES MUST BE PAID BY FRIDAY, MARCH 22 AT 5 P.M. TO AVOID PUBLICATION IN THE EXPRESS NEWSPAPER.

A \$20 FEE WILL BE ADDED TO ALL DELINQUENT ACCOUNTS THAT ARE PUBLISHED.

ACCOUNTS MUST BE PAID IN FULL TO AVOID THIS FEE.

PLEASE MAKE PAYMENTS ON UNPAID TAX ACCOUNTS IMMEDIATELY.

Call 704-994-3220 with questions.

Remit payments to:

Anson County Tax Collector
101 South Greene Street
Wadesboro, NC 28170

Office Hours: Monday through Friday, 8:30 a.m. to 5 p.m.

Credit & Debit cards are accepted.

An after hours drop box is available too. Thank you.

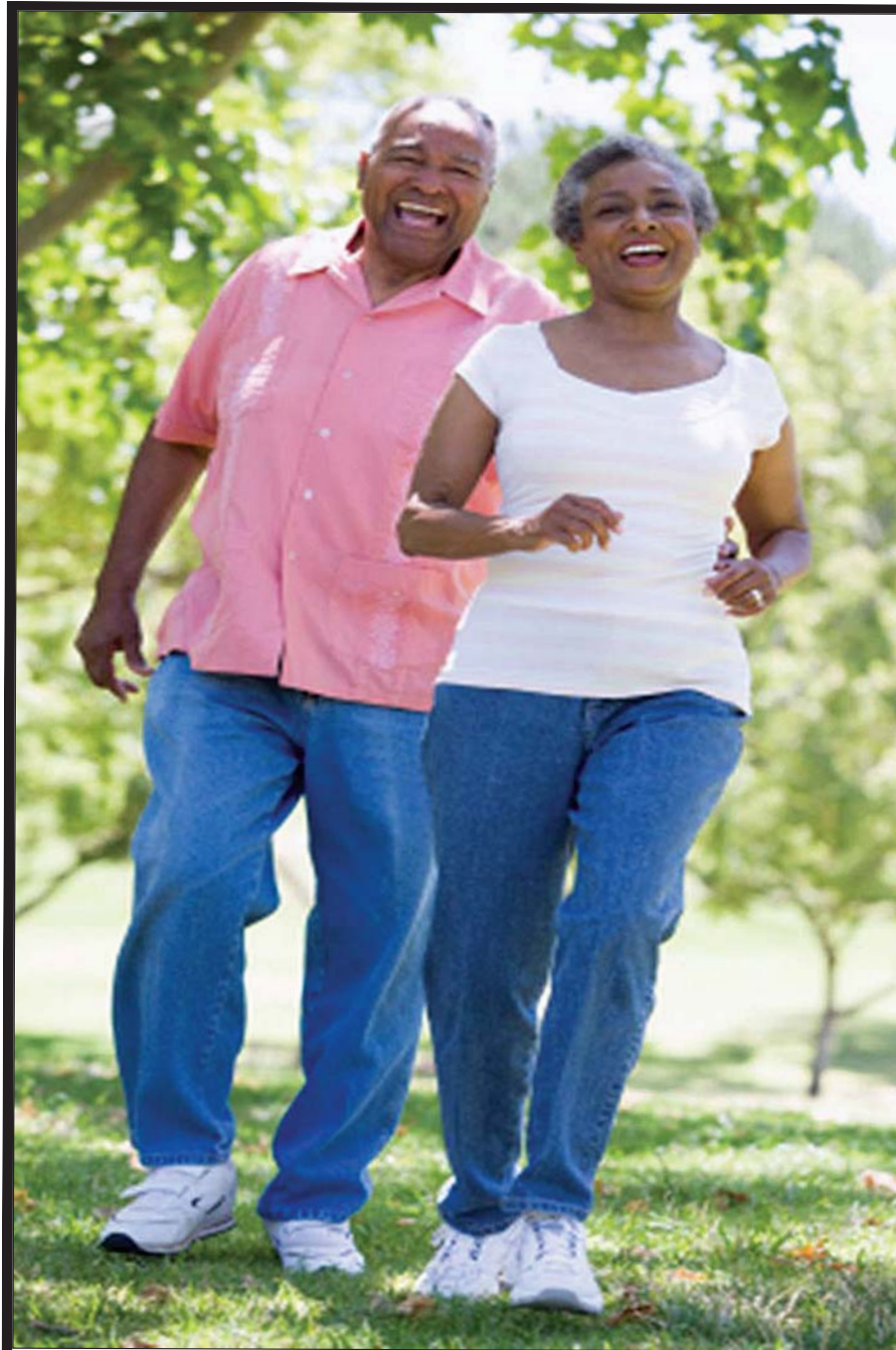

Don't let leg pain slow you down.

Pain **Discoloration**
Aching **Burning Sensation**
Numbness **Swelling**

Are all symptoms of Peripheral Arterial Disease (PAD)

One in every 20 Americans over the age of 50 suffers from PAD - a condition caused by plaque or fatty deposits in the arteries that limit blood flow to the legs and feet. This puts them at greater risk for heart attack, stroke and limb loss.

METROLINA SURGICAL SPECIALISTS
Now Accepting New Patients

Call (704) 226-0531 for your PAD assessment today!

METROLINA SURGICAL SPECIALISTS, PLLC

Obinna N. Eruchalu, MD, FACS, FICS, RPVI

Vascular Surgery
Endovascular Intervention



www.MetrolinaSurgical.com

907 Fitzgerald Street • Monroe, NC 28112

Phone (704) 226-0531 • Fax (704) 292-7880

8 a.m. to 5 p.m.