

# SUPREME HOME CARE | PROFESSIONAL QUALITY SERVICE

We are dedicated to providing the **BEST** in-home health care.



## WE CAN ASSIST YOU WITH YOUR DAILY HOME NEEDS

Including bathing, laundry, getting dressed, preparing meals, light housekeeping, errands, transportation to appointments, medication reminders & more!

Pediatric • Adults  
Elderly • Veterans

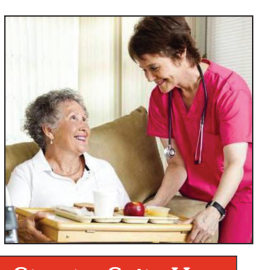

WE ACCEPT VA, MEDICAID  
LONG-TERM CARE INSURANCE

107 East Wade Street • Suite H  
Wadesboro 704-695-0694  
www.SupremeHomeCare1.com

\* All events are subject to change because of the COVID-19 situation. You may want to seek confirmation of events.

## Church News

SEPTEMBER 13 - 16  
**Revival**

"Take the Mask Off (Not the COVID-19 mask)" with Evangelist Steve Hale at Harmony Community Church, 1984 Pulpwood Rd in Peachland. Sun-9:30am & 6:30pm. Mon-Wed at 6:30pm. Info 704-272-8193

SEPT 27 - OCT 1  
**Homecoming & Revival**

At Victory Baptist Church in Lilesville. Homecoming Sun 11am with James Mims of Ellerbe, followed by lunch. Revival Mon-Thu with Rev Ricky Jacobs of Southside Freewill Baptist Church in Ellerbe & special music at 7pm nightly. Everyone is invited

**Auto Plus C&M AUTO SUPPLY**  
AUTO PARTS  
Your locally owned Auto Parts Store  
Hwy 74, Wadesboro • 704-694-5167

**Williamson Wrecker Service**  
Since 1972  
704-694-4545

**Anson Radiator**  
125 Stanback Ferry Road  
Wadesboro 704-289-7999  
Autos • Freight Trucks  
Farm Equipment  
General Repairs

**Papa Joe's PIZZA**  
Plank Road Shopping Center  
Wadesboro • 704-694-6666

**Badcock HOME FURNITURE & more**  
Hwy. 52, South • P.O. Box 856  
Wadesboro, NC 28170  
Ph: 704-694-4178  
www.badcock.com

**PIEDMONT FLOORING**  
All Major Brands of Floor Covering  
Serta & Orderest Bedding  
214 West Main Street in Marshallville  
704-624-2211  
MAYTAG • FRIGIDAIRE • CROSLLEY

From Your Friends At  
**PARSONS DRUG**  
Serving Anson County for over 100 years  
"On The Square"  
Wadesboro • 704-694-2218

**Glenn Trexler & Sons Logging, Inc.**  
"Freedom of Worship is a Precious Commodity"  
WADESBORO

**PEE DEE ELECTRIC**  
Hwy. 52 S. Wadesboro  
Midway Rd. Rockingham  
"Owned by those we serve."

**UWHARRIE BANK**  
704-694-2122  
Member FDIC

**H. W. Little & Company**  
Hardware & More!  
Uptown Wadesboro  
704-694-2214

**Henry's Body Shop**  
704-848-4989  
4225 Stanbackferry  
Ice Plant Rd • Lilesville  
Owner: Robbie Henry

**ADVERTISE HERE! Call The Express to find out how...704-694-2480**

## Access to family planning health care is critical to reaching your life's goals.



Schedule a physical and/or birth control consult today.

**ANSON COUNTY HEALTH DEPARTMENT**  
110 Ashe Street  
Wadesboro 704-694-5188  
Sliding fee scale for the uninsured.



FUNDED BY TITLE X REPRODUCTIVE HEALTH SERVICES

## Events

SEPTEMBER 17 - 23  
**Parent/Teacher Conferences** at Anson elementary schools. 2-4pm on 9/17, 18, 21 & 2-6pm on 9/22 & 23

SEPTEMBER 19  
**Charity Motorcycle Ride to benefit Operation Christmas Child.** Registration 9am at Papa Joe's Restaurant, kickstands up 10:30am. \$15 single rider, \$20 double. Info 704-475-0487

SEPTEMBER 22  
**Drive-Thru Picnic** At Grace Senior Center, 10am-12 noon. Bagged lunch, includes hot dog with all the fixings, chips, cookie & drink. Located at 199 Hwy 742 South, Wadesboro, just past IGA. 704-694-6616

# NC COOPERATIVE EXTENSION | N.C. A&T | N.C. STATE

## Anson County LOCAL FARMS AND FOOD PROFILE

DATA FROM 2017 & 2012 USDA CENSUS. MORE INFO AT GO.NCSU.EDU/AGCENSUS

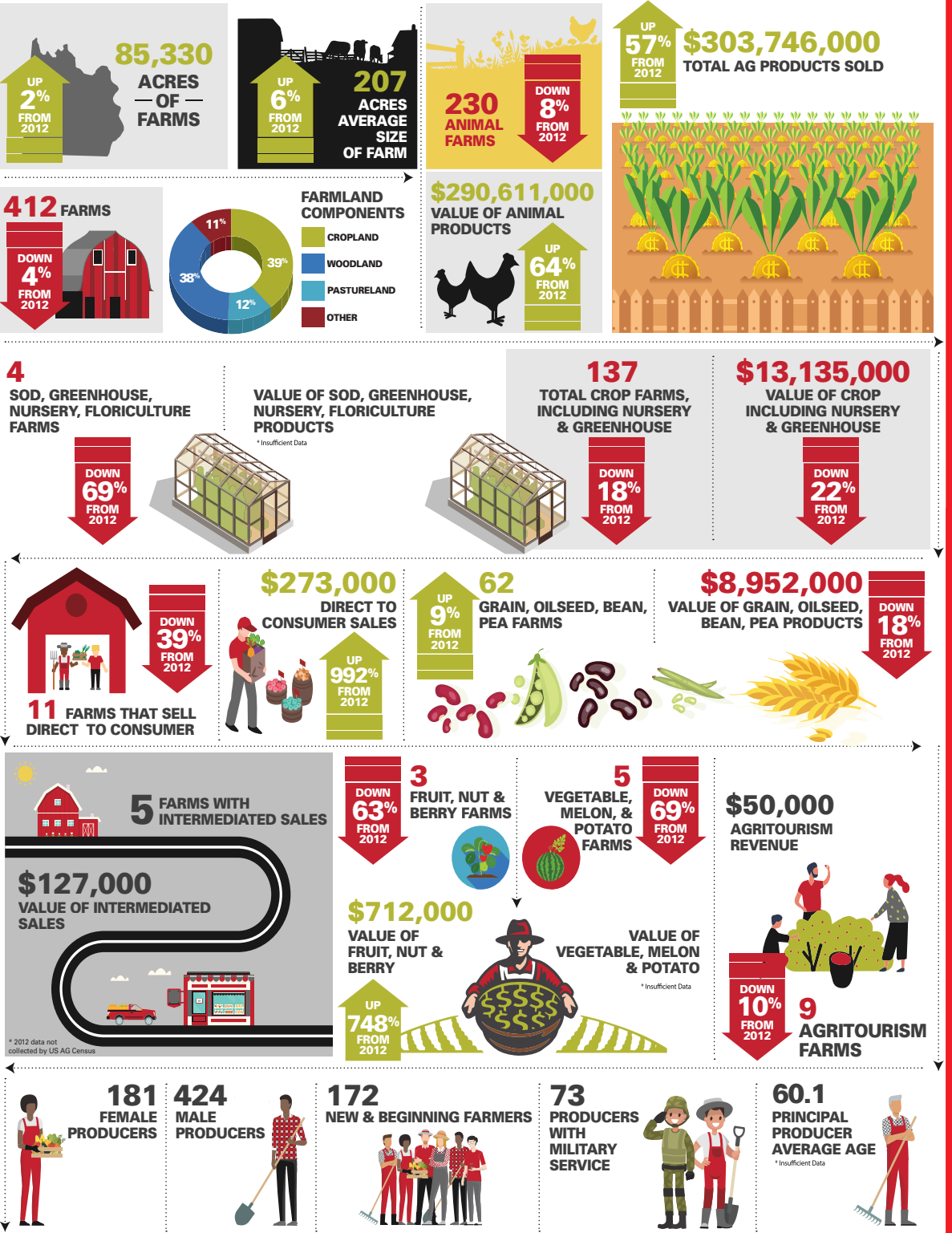

SEPTEMBER 24 - 30  
**Parent/Teacher Conferences** at Anson Middle School & Anson high schools. 2-4pm on 9/24, 25, 28 & 2-6pm on 9/29 & 30

SEPTEMBER 25  
**Child Passenger Seat Clinic, FREE.** at Anson County Partnership for Children, 1-3pm. Safety seats available for donation of \$15. Register at 704-694-4036. Location: 117 S Greene St in uptown Wadesboro

SEPTEMBER 26  
**Event Cancelled**  
Music on the Square in Peachland has been cancelled

OCTOBER 1  
**Free Groceries**  
For families in need Mobile Food Pantry at Peachland United Methodist Church, 19 Allen Street in Peachland. Register 8-10am. Call for details 704-694-2445

OCTOBER 10  
**Community Outreach Event.** Free household items & paper products by Lamb of God Church, 10am at 118 West Wade St in Wadesboro. 1st come, 1st served. Info 843-623-3777

OCTOBER 20  
**Goodie Bag Handout** - Eat better, eat together at Grace Senior Center, 10am-12 noon. Located at 199 Hwy 742 South, Wadesboro, just past IGA. 704-694-6616

## Agriculture As Economic Development in Anson County

North Carolina's agricultural industry, including food, fiber and forestry, contributes \$91.9 billion to the state's economy, accounts for more than 17 percent of the state's income, and employs 17 percent of the workforce.

North Carolina is one of the most diversified agriculture states in the nation. The state's 46,418 farmers grow over 80 different commodities, utilizing 8.4 million of the state's 31 million acres to furnish consumers a dependable and affordable supply of food and fiber. The state ranks eighth nationally in Total Market Value of Agricultural Products Sold. Net income per farm in the state is over \$86,645.

This Anson County Local Food and Farms infographic is designed for economic developers, planners, local food advocates, and community members to understand the impact of their county and region to the overall NC agricultural economic impact. The economic indicators provided here can help local governments as they design ways to support agricultural businesses as key components of vibrant and resilient, local and rural economies. Each region in North Carolina presents a unique set of opportunities for sustainable economic growth and entrepreneurship.

Consider one example: When school systems purchase food from local farmers, students benefit from access to healthy fresh produce, farmers benefit from sales into local schools, and the community benefits because these local sales are spent at other local businesses. This type of local business opportunity keeps farms in production, maintaining North Carolina's agricultural asset base both in terms of land and farming know-how. And it keeps dollars spent on food circulating among other local businesses.

For up to date information on this project go to: [go.ncsu.edu/agcensus](http://go.ncsu.edu/agcensus).